

TG Analytical Laboratories
N1022 Quality Drive
Greenville, WI 54942

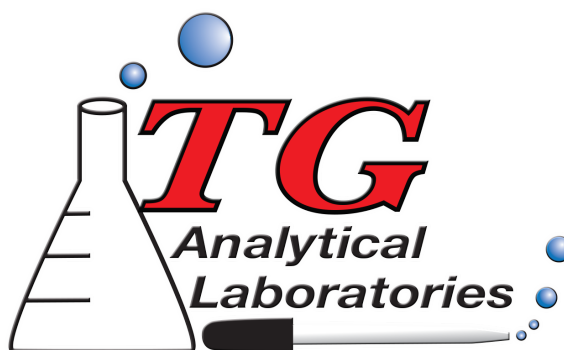

CTW Corporation
21500 W Good Hope Rd
Lannon, WI 53046

Water Analysis Report

PWS ID:	24600664	Date of Sample Collection:	Apr 28, 2021
Owner/Facility:	PARK PLACE SUBDIVISION	Time of Sample Collection:	1:45 PM
Address:	107 W TRILLIUM RD	Date Received:	Apr 29, 2021
City, State, Zip:	MEQUON, WI	Report Date:	Apr 30, 2021
Reason for Test:	Public Water Sample	Collected By:	RESIDENTS
Lab Sample ID:	20212405	Sample Location:	Kitchen Tap

Test	Result	Interpretation	LOD/LOQ (cfu)	Method	Test Date	Analyst
Coliform	Absent	"SAFE"	N/A	SM9223B	Apr 30, 2021	JG
E. Coli	Absent					

Coliform bacteria are bacteria that are naturally present in the environment and used as an indicator that other, potentially harmful bacteria may be present. E. coli are bacteria whose presence indicates that water may be contaminated by human or animal wastes. Microbes in these wastes can cause short term effects, such as diarrhea, cramps, nausea, headaches, or other symptoms.

List of Abbreviations:

LOD = Limit of Detection
 LOQ = Limit of Quantification
 MCL = Maximum Contaminant Level
 ND = Non-Detectable, Result less than the LOD
 [...] = Result between LOD and LOQ
 1 mg/L = 1 part per million (ppm)
 1 ug/L = 1 part per billion (ppb)

List of Data Qualifiers:

A=All QC Passed, B=method blank>LOD, C=chlorine present, D=sample between LOD and LOQ,
 E=not enough sample, F=gross deficiencies in QC, G=spike or spike duplicate out of spec.,
 H=a check standard out of spec., I=blank>LOD, J=ICV out of spec, K=sample exceeds holding time limit,
 L=temperature not in range, M=sample container didn't meet requirements, N=blank>LOW,
 O=holding time > 30 hours but <48 hours, P=sample <100mL for coliform analysis, Q=SD>20%, R=misc.
 NC=Non-Certified
 Documentation of this analysis will be maintained for five years then disposed of.

The information above was obtained from the Environmental Protection Agency's internet web page: epa.gov.

'SAFE' and 'UNSAFE' interpretations are based on EPA CFR-2010 Title 40 Vol 22 Sec 141.23.

For sample results requiring adjustment for dilutions, the detection and quantitation limits have not been adjusted for the corresponding sample dilutions.

Notes:

Sample Received By: JG

Approved By:

Dan Schlenz, MWS
 Lab Director
 Lab #105-452

WDNR Certification: #445158340
 WDATCP Certification: 142250-D3